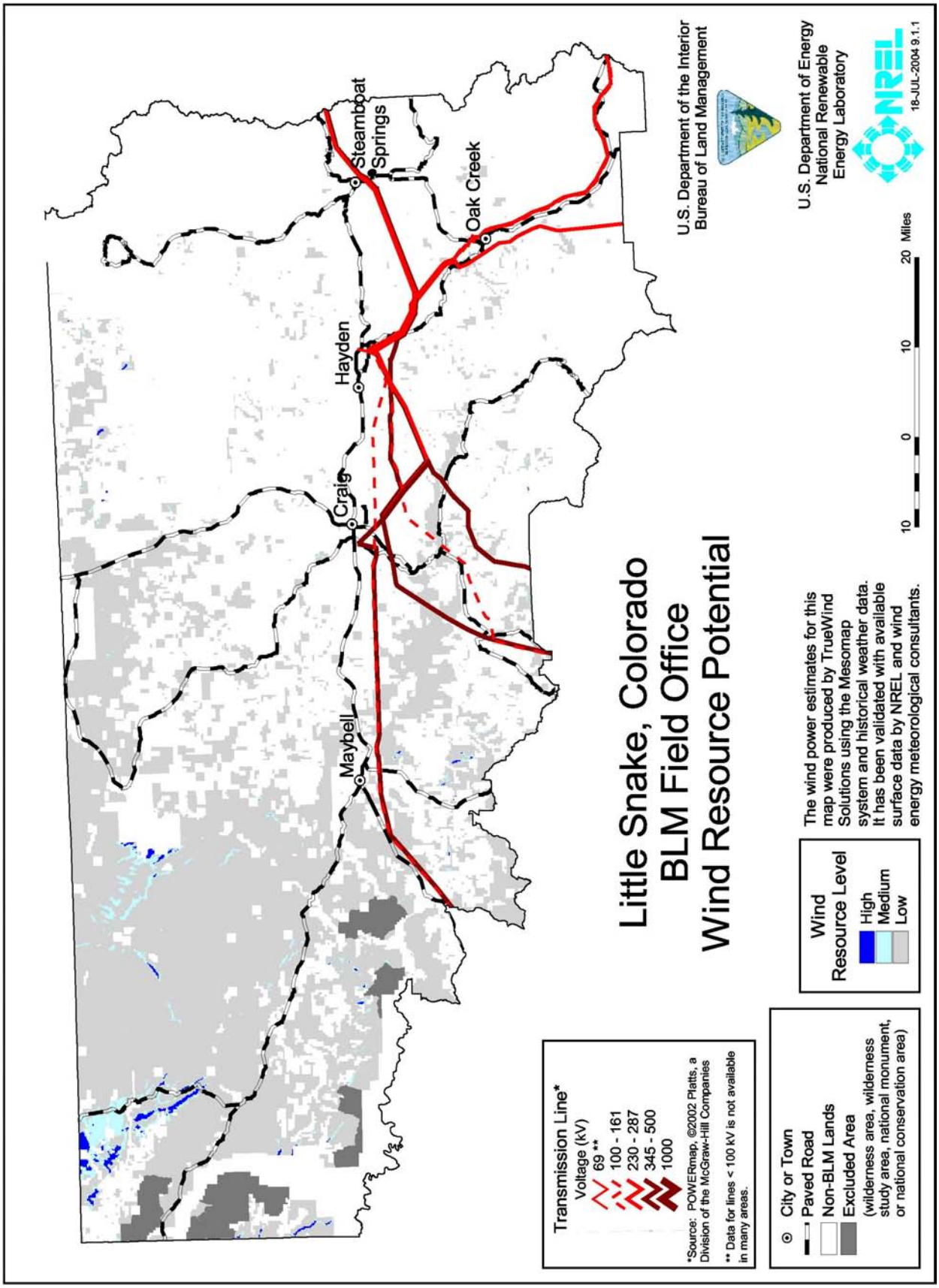
Little Snake, Colorado
BLM Field Office
Wind Resource Potential
Steamboat Springs
Oak Creek
Hayden
Craig
Maybell
U.S. Department of the Interior
Bureau of Land Management
U.S. Department of Energy
National Renewable
Energy Laboratory
NREL
18-JUL-2004 9.1.1
10 0 10 20 Miles
The wind power estimates for this map were produced by TrueWind Solutions using the Mesomap system and historical weather data. It has been validated with available surface data by NREL and wind energy meteorological consultants.
Wind Resource Level
High
Medium
Low
Transmission Line*
Voltage (kV)
69 **
100 - 161
230 - 287
345 - 500
1000
*Source: POWERmap, ©2002 Platts, a Division of the McGraw-Hill Companies
** Data for lines < 100 kV is not available in many areas.
City or Town
Paved Road
Non-BLM Lands
Excluded Area
(wilderness area, wilderness study area, national monument, or national conservation area)

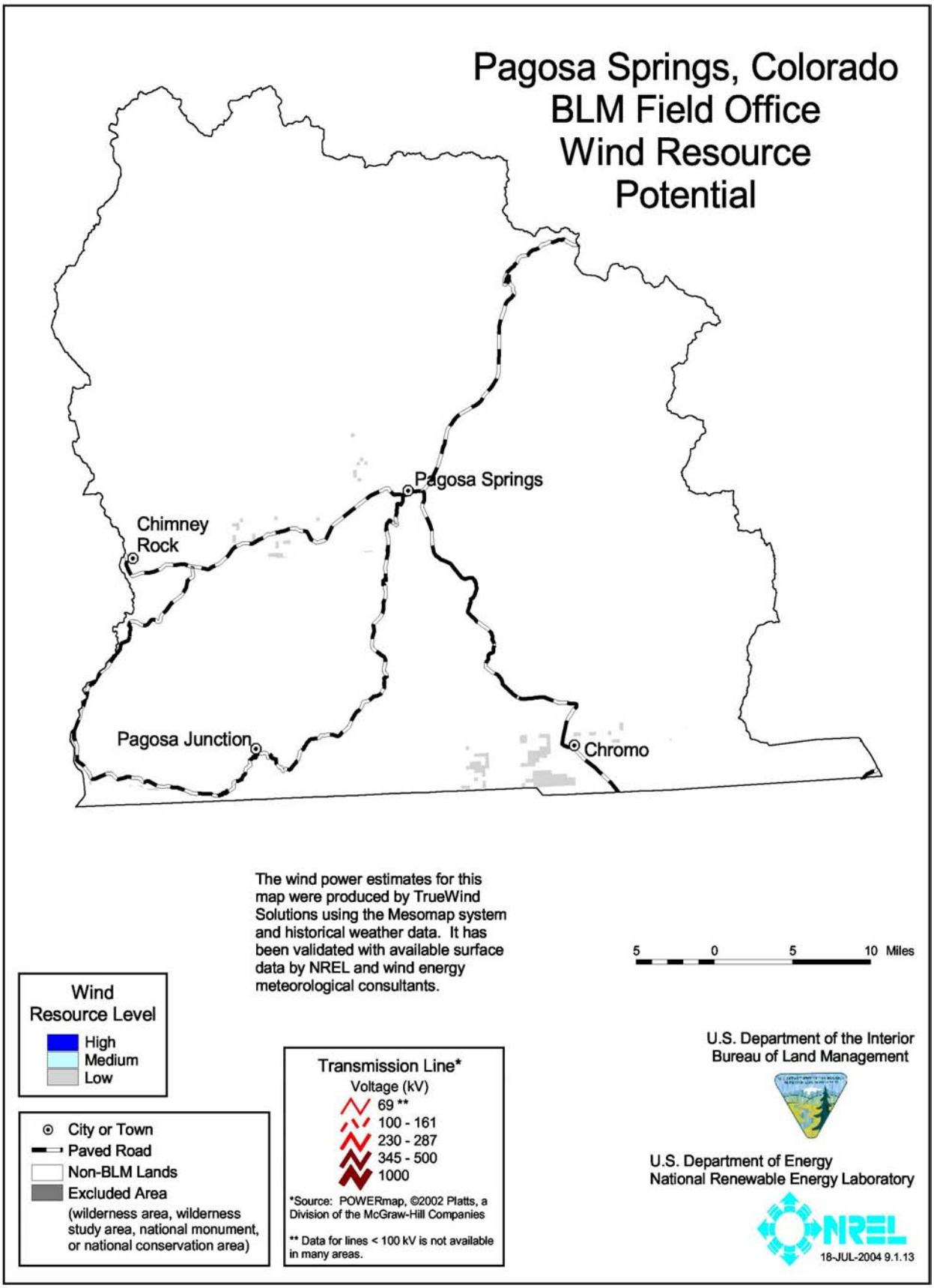
Pagosa Springs, Colorado
BLM Field Office
Wind Resource
Potential
Pagosa Springs
Chimney Rock
Pagosa Junction
Chromo
The wind power estimates for this map were produced by TrueWind Solutions using the Mesomap system and historical weather data. It has been validated with available surface data by NREL and wind energy meteorological consultants.
5 0 5 10 Miles
Wind Resource Level
High
Medium
Low
City or Town
Paved Road
Non-BLM Lands
Excluded Area
(wilderness area, wilderness study area, national monument, or national conservation area)
Transmission Line*
Voltage (kV)
69 **
100 - 161
230 - 287
345 - 500
1000
*Source: POWERmap, ©2002 Platts, a Division of the McGraw-Hill Companies
** Data for lines < 100 kV is not available in many areas.
U.S. Department of the Interior
Bureau of Land Management
U.S. Department of Energy
National Renewable Energy Laboratory
NREL
18-JUL-2004 9.1.13